

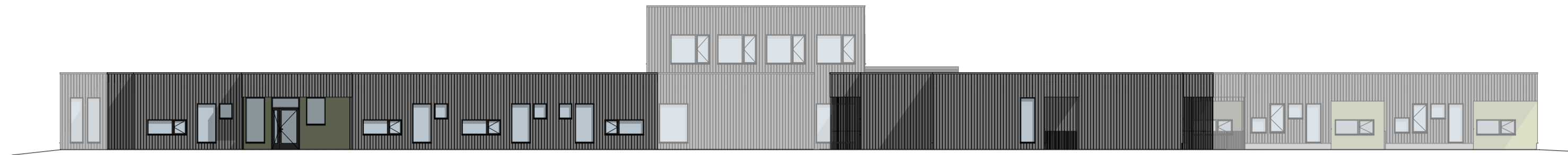

Fasade Nord

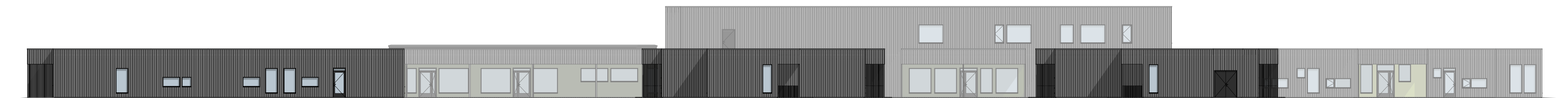

Fasade Øst



Fasade Sør

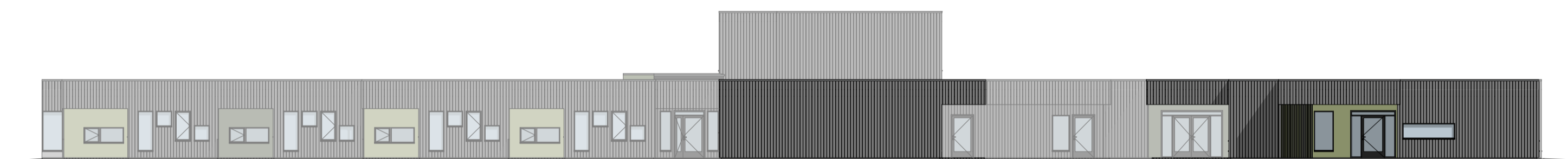

Fasade Vest

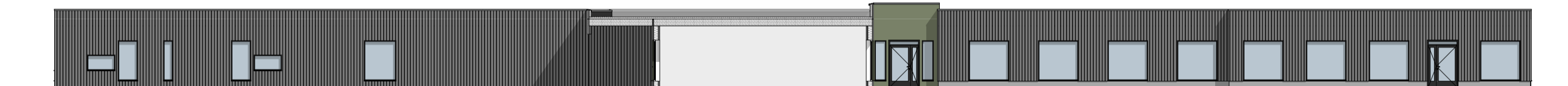

Fasade Innside mot Øst - Fløy A og C

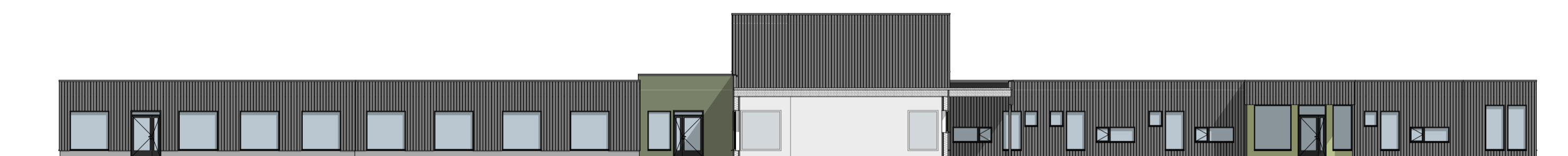

Fasade Innside mot Vest - Fløy D og G

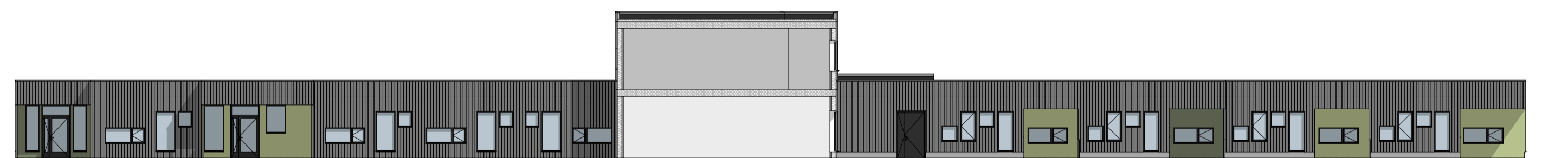

Fasade Innside mot Øst - Fløy G og D

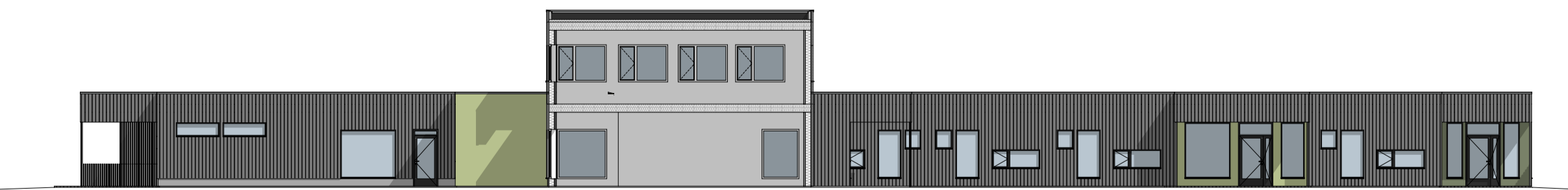

Fasade Innside mot Vest - Fløy H og F

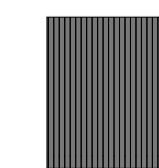

TREKLEDNING:  
MØRE ROYAL GRÅ



PLATEKLEDNING:  
CEMBRIT SOLID S616  
NCS: S 3020-G80Y

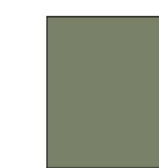

PLATEKLEDNING:  
CEMBRIT SOLID S656  
NCS: S 5010-G70Y



DØRER OG VINDUER:  
RAL 7021 SVARTGRÅ

REV.	DATE	BESKRIVELSE	ENDRINGS-ID	SIGN.	KONTR.
------	------	-------------	-------------	-------	--------

LOKALISERING	
--------------	--

**Lyngstad Arkitekter AS**  
 Jakob Waedemanns gate 8  
 7113 Skarpselva  
 Telefon: 74 13 44 00  
 firmapost@lyngstad-arkitekter.no

PROSJEKT: **GRANE HELSETUN**

TEGN. TITTEL:		MÅLSTOKK(A0)	
<b>FASADER</b>		<b>1:200</b>	
<b>FORSLAG</b>			
SIGN.	DATO	KONTR.	DATO
MS	07.10.19	..	..
PROSJEKT NR.	TEGN. NR.	REV.	
201925	A40-101		